Edit DMR

Sent electronically 3-7-14 (JB)

Permit

Permit ID:	CT0100641	**Major:**	✓
Permittee:	NAUGATUCK WPCF	**Permittee Address:**	500 CHERRY STREET NAUGATUCK, CT 06770
Facility:	NAUGATUCK, BOROUGH OF	**Facility Location:**	500 CHERRY STREET NAUGATUCK, CT 06770
Permitted Feature:	001 - External Outfall	**Discharge:**	1 - SANITARY SEWAGE

Report Dates & Status

Monitoring Period:	From 02/01/14 to 02/28/14	**DMR Due Date:**	03/15/14
Status:	**NetDMR Validated**		

Considerations for Form Completion

MONTHLY AVERAGE CONCENTRATIONS SHALL NOT BE EXCEEDED BY > 1.5 DURING ANY WEEK.GRAB SAMPLES SHALL BE TAKEN DURINGPERIODS OF DAILY PEAK FLOW.SAMPLES COLLECTED FOR BACTERIOLOGICAL EXAM SHALL BE COLLECTED BTW 11AM & 3PM OR DURING PEAK HORLY FLOW.

Principal Executive Officer

First Name:	John	**Last Name:**	Batorski
Title:	Plant Manager	**Telephone:**	203-723-1433

No Data Indicator (NODI)

Form NODI:

Parameter Code	Parameter Name	NODI	Quantity or Loading Value 1	Quantity or Loading Value 2	Quantity or Loading Units	Quality or Concentration Value 1	Quality or Concentration Value 2	Quality or Concentration Value 3	Quality or Concentration Units	# of Ex.	Freq. of Analysis	Smpl. Type
00011	Temperature, water deg. fahrenheit	Smpl.						= 69 ✓	deg F		01/01	GR
1 - Effluent Gross												
Season: 0		Req.						Req Mon Instantaneous Maximum	Degrees Fahrenheit		Daily	GRAB
NODI:		NODI										
00300	Oxygen, dissolved [DO]	Smpl.				= 6.4 ✓			mg/L		01/01	GR
1 - Effluent Gross												
Season: 0		Req.				>= 5.0001 Instantaneous Minimum			Milligrams per Liter		Daily	GRAB
NODI:		NODI										
00400	pH	Smpl.				= 6.5 ✓		= 6.8 ✓	SU		01/01	GR
1 - Effluent Gross												
Season: 0		Req.				>= 6 Instantaneous Minimum		<= 9 Instantaneous Maximum	Standard Units		Daily	GRAB
NODI:		NODI										
00410	Alkalinity, total [as CaCO3]	Smpl.						= 50 ✓	mg/L		01/30	GR
1 - Effluent Gross												
Season: 0		Req.						Req Mon Instantaneous Maximum	Milligrams per Liter		Monthly	GRAB
NODI:		NODI										
00530	Solids, total suspended	Smpl.					= 5 ✓	= 5 ✓	mg/L		12/30	CP
1 - Effluent Gross												
Season: 0		Req.					<= 30 Monthly Average	<= 45 Daily Maximum	Milligrams per Liter		Twelve Per Month	COMPOS
NODI:		NODI										
00530	Solids, total suspended	Smpl.					= 184 ✓		mg/L		12/30	CP
G - Raw Sewage Influent												

Edit DMR

Parameter Code	Name	NODI	Quantity or Loading Value 1	Value 2	Units	Value 1	Quality or Concentration Value 2	Value 3	Units	# of Ex.	Freq. of Analysis	Smpl. Type
Season: 0		Req.					Req Mon Monthly Average		Milligrams per Liter		Twelve Per Month	COMPOS
NODI:		NODI										
00545	Solids, settleable	Smpl.						<= 0.01	mL/L		01/07	GR
1 - Effluent Gross												
Season: 0		Req.						Req Mon Instantaneous Maximum	Milliliters per Liter		Weekly	GRAB
NODI:		NODI										
00600	Nitrogen, total	Smpl.						= 6.8	mg/L		01/30	CP
1 - Effluent Gross												
Season: 0		Req.						Req Mon Daily Maximum	Milligrams per Liter		Monthly	COMPOS
NODI:		NODI										
00600	Nitrogen, total	Smpl.	= 251		lb/d						02/07	CP
C - Nitrogen, Removal Complete											Twice Every Week	COMPOS
Season: 0		Req.	Req Mon Monthly Average		Pounds per Day							
NODI:		NODI										
00610	Nitrogen, ammonia total [as N]	Smpl.					= 0.2	= 0.2	mg/L		12/30	CP
1 - Effluent Gross												
Season: 0		Req.					<= 25 Monthly Average	Req Mon Daily Maximum	Milligrams per Liter		Twelve Per Month	COMPOS
NODI:		NODI										
00615	Nitrogen, nitrite total [as N]	Smpl.						= 0.04	mg/L		01/30	CP
1 - Effluent Gross												
Season: 0		Req.						Req Mon Daily Maximum	Milligrams per Liter		Monthly	COMPOS
NODI:		NODI										
00620	Nitrogen, nitrate total [as N]	Smpl.						= 4.9	mg/L		01/30	CP
1 - Effluent Gross												
Season: 0		Req.						Req Mon Daily Maximum	Milligrams per Liter		Monthly	COMPOS
NODI:		NODI										
00625	Nitrogen, Kjeldahl, total [as N]	Smpl.						= 2.3	mg/L		01/30	CP
1 - Effluent Gross												
Season: 0		Req.						Req Mon Daily Maximum	Milligrams per Liter		Monthly	COMPOS
NODI:		NODI										
00665	Phosphorus, total [as P]	Smpl.						= 11.8	mg/L		01/30	CP
1 - Effluent Gross												
Season: 0		Req.						Req Mon Daily Maximum	Milligrams per Liter		Monthly	COMPOS
NODI:		NODI										
01002	Arsenic, total [as As]	Smpl.						= 1.8	mg/kg		01/60	GR
S - See Comments								Opt Mon Instantaneous Maximum	Milligrams per Kilogram		Once Every 2 Months	GRAB
Season: 0		Req.										

Parameter Code	Name	NODI	Quantity or Loading Value 1	Value 2	Units	Quality or Concentration Value 1	Value 2	Value 3	Units	# of Ex.	Freq. of Analysis	Smpl. Type
NODI:		NODI										
01012	Beryllium, total [as Be]	Smpl.						< 0.05	mg/kg		01/60	GR
S - See Comments								Opt Mon Instantaneous Maximum	Milligrams per Kilogram		Once Every 2 Months	GRAB
Season: 0		Req.										
NODI:		NODI										
01027	Cadmium, total [as Cd]	Smpl.						< 0.0002	mg/L		01/30	CP
1 - Effluent Gross								Req Mon Daily Maximum	Milligrams per Liter		Monthly	COMPOS
Season: 0		Req.										
NODI:		NODI										
01042	Copper, total [as Cu]	Smpl.	= 0.26	= 0.3	kg/d						01/07	CP
1 - Effluent Gross												
Season: 0		Req.	<= 1.4 Monthly Average	<= 2.58 Daily Maximum	Kilograms per Day						Weekly	COMPOS
NODI:		NODI										
01077	Silver, total [as Ag]	Smpl.						< 0.001	mg/L		01/30	CP
1 - Effluent Gross								Req Mon Daily Maximum	Milligrams per Liter		Monthly	COMPOS
Season: 0		Req.										
NODI:		NODI										
01092	Zinc, total [as Zn]	Smpl.	= 1.63	= 1.98	kg/d						01/07	CP
1 - Effluent Gross												
Season: 0		Req.	<= 4.85 Monthly Average	<= 11.11 Daily Maximum	Kilograms per Day						Weekly	COMPOS
NODI:		NODI										
50050	Flow, in conduit or thru treatment plant	Smpl.	= 5		MGD						99/99	TM
1 - Effluent Gross												
Season: 0		Req.	<= 10.3 Monthly Average		Million Gallons per Day						Continuous	TOTALZ
NODI:		NODI										
70507	Phosphorous, in total orthophosphate	Smpl.						= 11.8	mg/L		01/30	CP
1 - Effluent Gross								Req Mon Daily Maximum	Milligrams per Liter		Monthly	COMPOS
Season: 0		Req.										
NODI:		NODI										
78467	Zinc, dry weight	Smpl.						= 795	mg/kg		01/60	GR
S - See Comments								Opt Mon Instantaneous Maximum	Milligrams per Kilogram		Once Every 2 Months	GRAB
Season: 0		Req.										
NODI:		NODI										
78468	Lead, dry weight	Smpl.						= 39	mg/kg		01/60	GR
S - See Comments								Opt Mon Instantaneous Maximum	Milligrams per Kilogram		Once Every 2 Months	GRAB
Season: 0		Req.										
NODI:		NODI										
78469	Nickel, dry weight	Smpl.						=	mg/kg		01/60	GR

Parameter Code	Name	NODI	Quantity or Loading Value 1	Value 2	Units	Quality or Concentration Value 1	Value 2	Value 3	Units	# of Ex.	Freq. of Analysis	Smpl. Type
S - See Comments								43				
Season: 0		Req.						Opt Mon Instantaneous Maximum	Milligrams per Kilogram		Once Every 2 Months	GRAB
NODI:		NODI										
78471	Mercury, dry weight	Smpl.						= 0.65	mg/kg		01/60	GR
S - See Comments												
Season: 0		Req.						Opt Mon Instantaneous Maximum	Milligrams per Kilogram		Once Every 2 Months	GRAB
NODI:		NODI										
78473	Chromium, dry weight	Smpl.						= 60	mg/kg		01/60	GR
S - See Comments												
Season: 0		Req.						Opt Mon Instantaneous Maximum	Milligrams per Kilogram		Once Every 2 Months	GRAB
NODI:		NODI										
78475	Copper, sludge, tot, dry weight [as Cu]	Smpl.						= 585	mg/kg		01/60	GR
S - See Comments												
Season: 0		Req.						Opt Mon Instantaneous Maximum	Milligrams per Kilogram		Once Every 2 Months	GRAB
NODI:		NODI										
78476	Cadmium, sludge, tot dry weight [as Cd]	Smpl.						= 1.62	mg/kg		01/60	GR
S - See Comments												
Season: 0		Req.						Opt Mon Instantaneous Maximum	Milligrams per Kilogram		Once Every 2 Months	GRAB
NODI:		NODI										
80126	BOD, carbonaceous, 5 day, 5 C	Smpl.				= 4	= 4		mg/L		12/30	CP
1 - Effluent Gross												
Season: 0		Req.				<= 25 Monthly Average	<= 40 Daily Maximum		Milligrams per Liter		Twelve Per Month	COMPOS
NODI:		NODI										
80126	BOD, carbonaceous, 5 day, 5 C	Smpl.				= 125			mg/L		12/30	CP
G - Raw Sewage Influent												
Season: 0		Req.				Req Mon Monthly Average			Milligrams per Liter		Twelve Per Month	COMPOS
NODI:		NODI										
81011	Solids, suspended percent removal	Smpl.				= 97			%		01/30	CA
K - Percent Removal												
Season: 0		Req.				>= 85 Minimum Percent Removal			Percent		Monthly	CALCTD
NODI:		NODI										
81383	Carbonaceous oxygen demand, % removal	Smpl.				= 97			%		01/30	CA
K - Percent Removal												
Season: 0		Req.				>= 85 Minimum Percent Removal			Percent		Monthly	CALCTD
NODI:		NODI										

Parameter Code	Parameter Name	NODI	Quantity or Loading Value 1	Quantity or Loading Value 2	Quantity or Loading Units	Quality or Concentration Value 1	Quality or Concentration Value 2	Quality or Concentration Value 3	Quality or Concentration Units	# of Ex.	Freq. of Analysis	Smpl. Type
TGA3D	Pass/Fail Static 48Hr Acute D. Pulex	Smpl.					= 0		pass=0;fail=1		01/90	CP
T - See Comments												
Season: 1		Req.					Opt Mon Average		Pass=0; Fail=1		Quarterly	COMPOS
NODI:		NODI										
TGA6C	Pass/Fail Static 48Hr Acute Pimephales	Smpl.					= 0		pass=0;fail=1		01/90	CP
T - See Comments												
Season: 1		Req.					Opt Mon Average		Pass=0; Fail=1		Quarterly	COMPOS
NODI:		NODI										

Edit Check Errors

No results.

Comments

Attachments

No results.

Report Last Saved By

User: John.Batorski@Veoliawaterna.com

Name: John Batorski

E-Mail: John.Batorski@Veoliawaterna.com

Date/Time: 03/07/14 10:25 EST

©2008 NetDMR

Connecticut Department of
ENERGY &
ENVIRONMENTAL
PROTECTION

79 Elm Street • Hartford, CT 06106-5127 www.ct.gov/deep Affirmative Action/Equal Opportunity Employer

APPROVAL

February 26, 2014

CPV Towantic, LLC
C/O Competitive Power Venutres, Inc.
50 Braintree Hill Park
Suite 300
Braintree, MA 02184-8724

Attention: Andrew J. Bazinet

Re: Permit Application No. 199902285
Town of Oxford

CPV Towantic, LLC is hereby authorized to install a 200 gallon per minute pH neutralization system and 3,000 gallon oil/water separator for the treatment of wastewater associated with steam electric generation prior to being discharged to the Naugatuck publicly owned treatment works ("POTW") via the sanitary sewer system in the town of Oxford, in accordance with plans and specifications filed with this Department on July 14, 1999.

This approval is granted subject to the following conditions:

1. CPV Towantic, LLC must confirm that the information contained in Permit Application No. 199902285 is still accurate. If any of the information contained in Permit Application No. 199902285 is no longer accurate, updated information must be submitted as appropriate.
2. CPV Towantic, LLC must submit documentation verifying that the Naugatuck POTW still has the ability to accept the propose discharge, including a letter from the POTW confirming this.

The documentation required pursuant to the conditions noted above must be submitted with forty-five (45) days of the date of this approval.

The applicant's attention is directed to the requirements of section 22a-430 of the Connecticut General Statutes as amended that a permit must be obtained before initiation of a discharge. This approval does not constitute that permit to discharge under section 22a-430. Upon verification that the actions hereby approved have been completed to the satisfaction of the Commissioner, said permit shall be issued.

This approval is issued in accordance with section 22a-430 of the Connecticut General Statutes as amended.

In accordance with section 22a-430-4(k)(5) of the Regulation of Connecticut State Agencies, construction of the system approved herein shall be completed within two years of the date of this approval. If construction is not completed within two years, the Commissioner may revoke this approval and require that a new application for a discharge permit be submitted.

This approval does not relieve CPV Towantic, LLC of the obligation to obtain any other authorizations as may be required by Federal, State or Local laws or regulations.

If you have any questions regarding this matter, please contact Stephen Edwards at (860) 424-3838.

Sincerely,

Oswald Inglese, Jr.
Director
Bureau of Materials Management and
Compliance Assurance
Water Permitting and Enforcement Division

OI/SCE

cc: Town of Naugatuck POTW

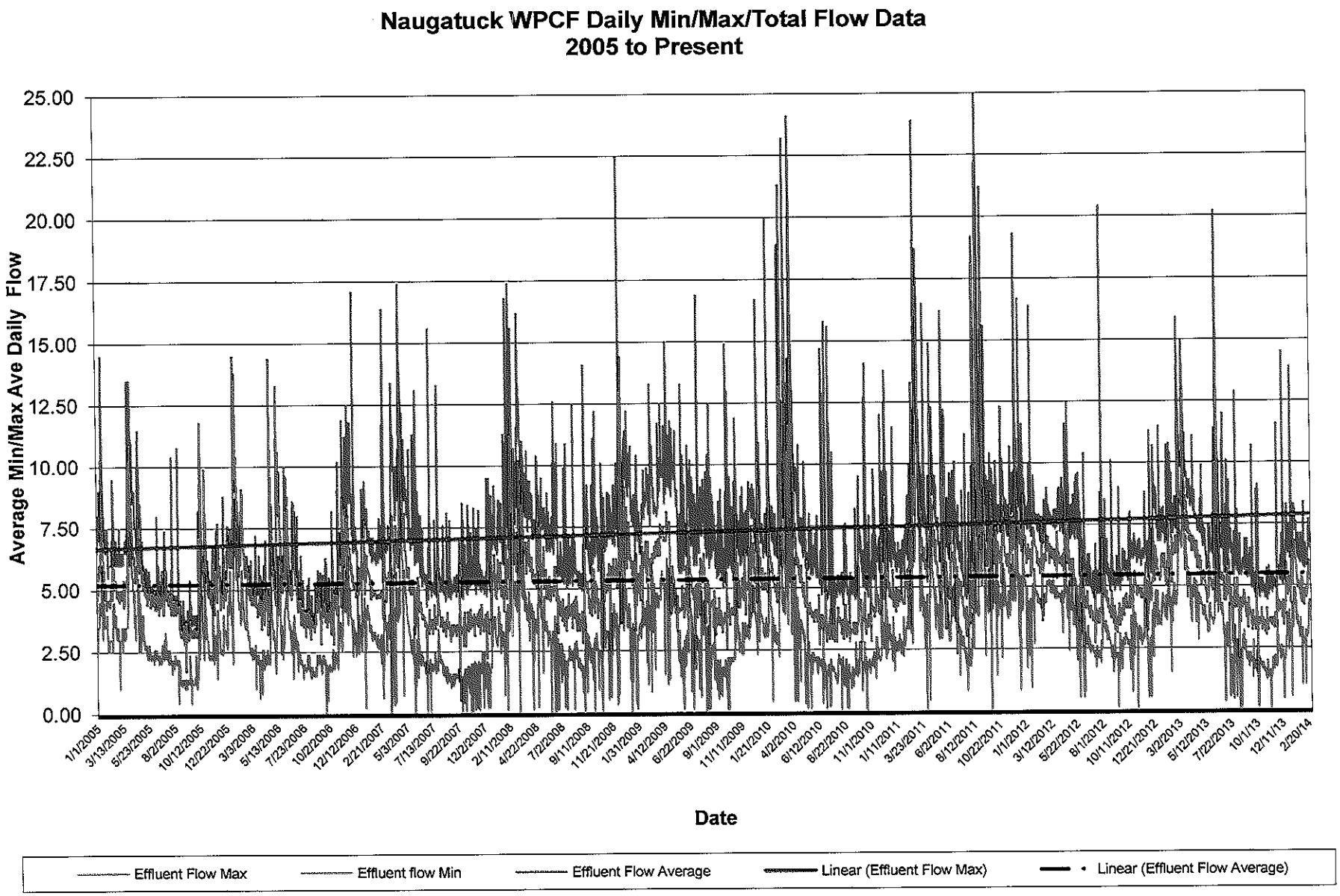
Naugatuck WPCF Daily Min/Max/Total Flow Data
2005 to Present
Average Min/Max Ave Daily Flow
25.00
22.50
20.00
17.50
15.00
12.50
10.00
7.50
5.00
2.50
0.00
1/1/2005
3/13/2005
5/23/2005
8/2/2005
10/12/2005
12/22/2005
3/3/2006
5/13/2006
7/23/2006
10/2/2006
12/12/2006
2/21/2007
5/3/2007
7/13/2007
9/22/2007
12/2/2007
2/11/2008
4/22/2008
7/2/2008
9/11/2008
11/21/2008
1/31/2009
4/12/2009
6/22/2009
9/1/2009
11/11/2009
1/21/2010
4/2/2010
6/12/2010
8/22/2010
11/1/2010
1/11/2011
3/23/2011
6/2/2011
8/12/2011
10/22/2011
1/1/2012
3/12/2012
5/22/2012
8/1/2012
10/11/2012
12/21/2012
3/2/2013
5/12/2013
7/22/2013
10/1/13
12/11/13
2/20/14
Date
Effluent Flow Max
Effluent flow Min
Effluent Flow Average
Linear (Effluent Flow Max)
Linear (Effluent Flow Average)

Borough of Naugatuck
Total Feet of Sewers Cleaned
July 2005 to Present

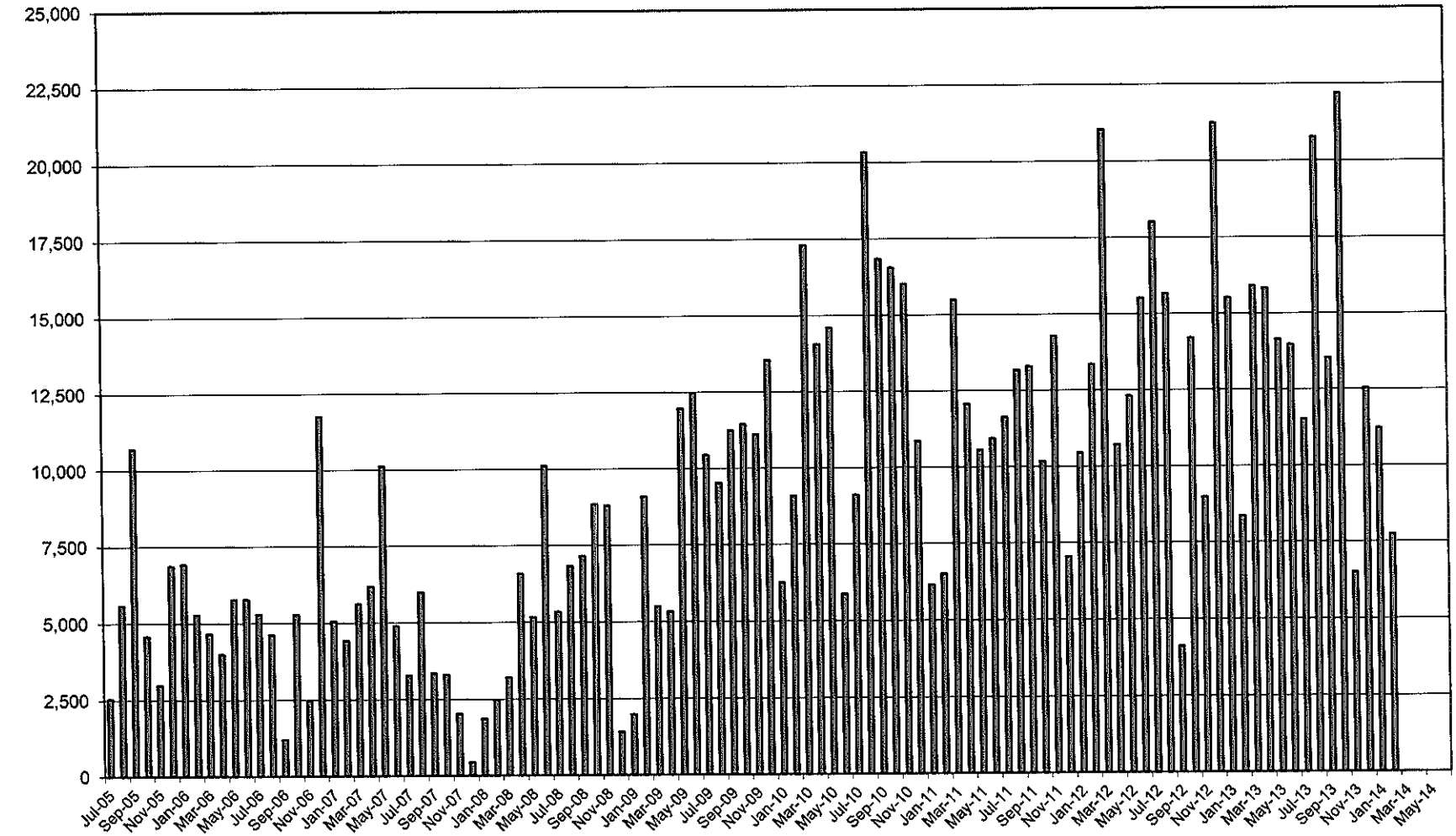

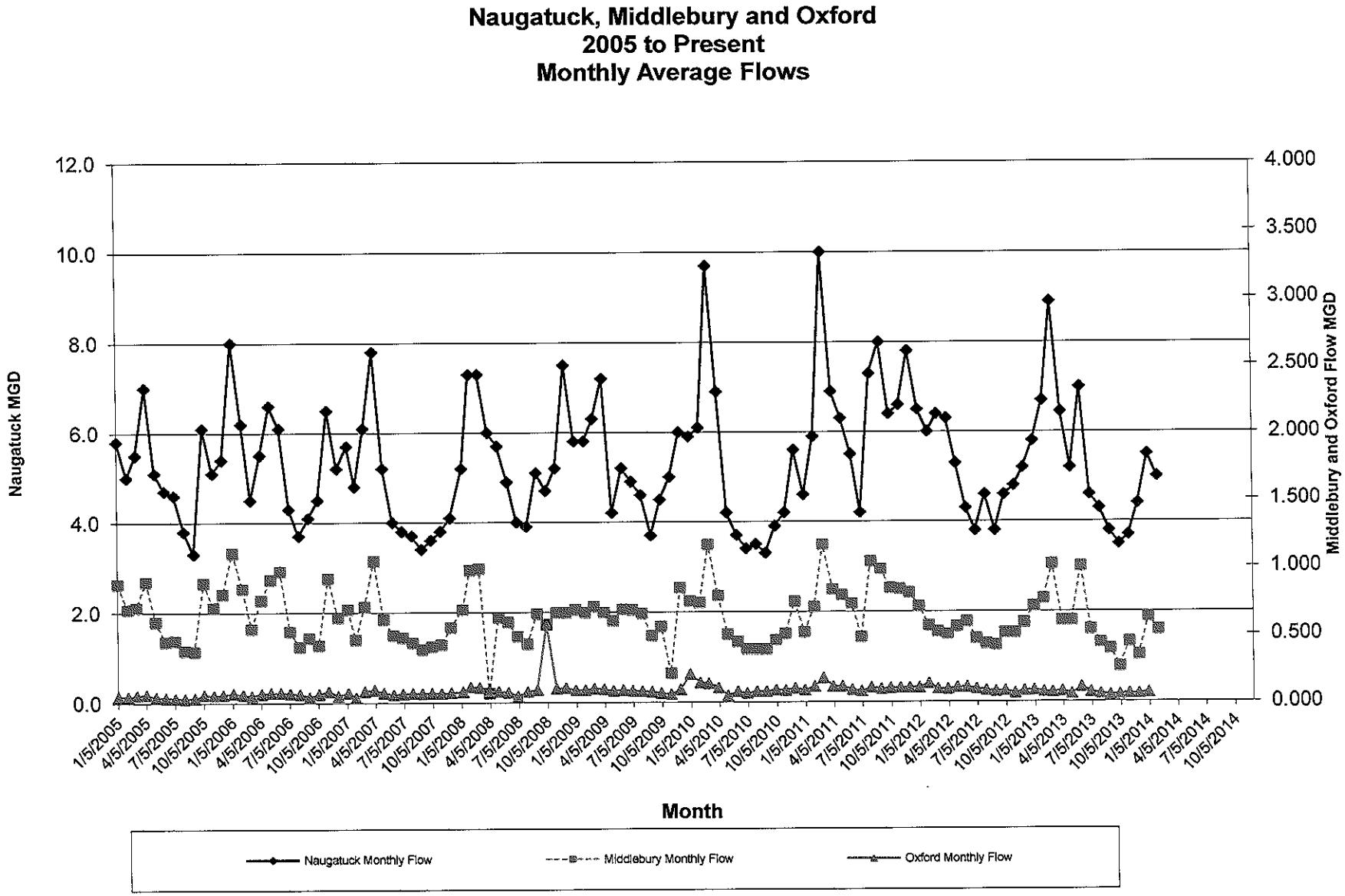
Naugatuck, Middlebury and Oxford
2005 to Present
Monthly Average Flows
Naugatuck MGD
Middlebury and Oxford Flow MGD
12.0
10.0
8.0
6.0
4.0
2.0
0.0
4.000
3.500
3.000
2.500
2.000
1.500
1.000
0.500
0.000
1/5/2005
4/5/2005
7/5/2005
10/5/2005
1/5/2006
4/5/2006
7/5/2006
10/5/2006
1/5/2007
4/5/2007
7/5/2007
10/5/2007
1/5/2008
4/5/2008
7/5/2008
10/5/2008
1/5/2009
4/5/2009
7/5/2009
10/5/2009
1/5/2010
4/5/2010
7/5/2010
10/5/2010
1/5/2011
4/5/2011
7/5/2011
10/5/2011
1/5/2012
4/5/2012
7/5/2012
10/5/2012
1/5/2013
4/5/2013
7/5/2013
10/5/2013
1/5/2014
4/5/2014
7/5/2014
10/5/2014
Month
Naugatuck Monthly Flow
Middlebury Monthly Flow
Oxford Monthly Flow

VEOLIA WATER

ODOR COMPLAINT REPORT

CALLER INFORMATION:

DATE: 2/23/2014 TIME: 8:30 am CALL TAKEN BY: Geno Burke

NAME OF COMPLAINTANT: Robert Light PHONE NUMBER: 203-802-1251

ADDRESS / LOCATION WHERE ODOR IS BEING DETECTED: 489 Cherry St. Ext.

STRENGTH OF ODOR: FAINT NOTICEABLE DEFINATE (STRONG) OVERWHELMING

DESCRIPTION OF ODOR: AMMONIA DECAYED CABBAGE (FECAL) FISHY GALIC

MEDICINAL ROTTEN EGGS SKUNKY SOLVENT / FUEL OTHER

DOES THE CALLER WANT A FOLLOW-UP CALL? YES____ NO X

DON'T FORGET TO THANK THE CALLER FOR THEIR CONCERN!!!!!!!!!

ODOR INVESTIGATION:

WIND DIRECTION: E/ESE WIND STRENGTH: ~5 (FROM ACCU WEATHER SCREEN)

WEATHER CONDITIONS: TEMP 29 RAIN Ø HUMID ✓ DRY UNSEASONABLY WARM / COLD

COMPLETE PLANT SURVEY LISTING POSSIBLE SOURCES OF ODORS CONTRIBUTING TO THE COMPLAINT: Odor has been noticable from 7:00PM Saturday night til 8:00am

ODOR CONTROL EQUIPMENT STATUS: Average through 12 hr time frame

PRIMARY SCRUBBER: (ON) OFF PH 863 ORP 852 MAKE UP WATER 2-3 GPM ✓

VERIFY SYSTEM OVERFLOW: ✓ WC"

FILTER BLDG SCRUBBER: (ON) OFF PH 863 ORP 830 MAKE UP WATER 5-7 GPM ✓

SPRAY CONE OK ✓ WC"

PERMANGANATE FEEDER: ON ✓ OFF VERIFIED OPERATIONAL: YES ✓ NO

ODOR COUNTERACTANT SYSTEM: ON (OFF) VERIFIED OPERATIONAL: YES NO
due to winter temperatures – (freezing)

COMPLAINT REVIEWED BY: John Batorski DATE: 2-24-14 TIME: ~9 AM

RETURN CALL MADE BY: DATE: TIME:

RETURN CALL RESULTS: No return call made, suspect truck odor as plant odor equipment was fully operable.

WeatherLink 6.0.0 02/26/14 1:29p: Naugy Weather - [Browse Records]

File Setup Reports Browse Window Help

Date	Time	Temp Out	Hi Temp	Low Temp	Out Hum	Dew Pt.	Wind Speed	Wind Dir	Wind Run	Hi Speed	Hi Dir	Wind Chill	Heat Index	THW Index	Bar	Rain	Rain Rate	Heat D-D	Cool D-D	In Temp	In Hum	In Dew
2/23/14	6:35a	30.1	30.1	30.1	94	28.6	0.0	---	0.00	0.0	---	30.1	30.0	30.0	16.612	0.00	0.00	0.121	0.000	72.0	37	44.3
2/23/14	6:40a	30.3	30.3	30.1	94	28.8	0.0	---	0.00	0.0	---	30.3	30.2	30.2	16.612	0.00	0.00	0.120	0.000	71.9	37	44.2
2/23/14	6:45a	30.6	30.6	30.3	94	29.1	0.0	---	0.00	0.0	---	30.6	30.5	30.5	16.612	0.00	0.00	0.119	0.000	71.9	37	44.2
2/23/14	6:50a	30.8	30.8	30.6	94	29.3	0.0	---	0.00	0.0	---	30.8	30.7	30.7	16.612	0.00	0.00	0.119	0.000	71.9	37	44.2
2/23/14	6:55a	31.0	31.0	30.9	94	29.5	0.0	---	0.00	0.0	---	31.0	30.9	30.9	16.612	0.00	0.00	0.118	0.000	71.7	38	44.7
2/23/14	7:00a	30.9	31.0	30.9	93	29.1	0.0	---	0.00	0.0	---	30.9	30.8	30.8	16.612	0.00	0.00	0.118	0.000	71.9	38	44.9
2/23/14	7:05a	30.9	31.0	30.9	93	29.1	0.0	---	0.00	0.0	---	30.9	30.8	30.8	16.612	0.00	0.00	0.118	0.000	71.9	38	44.9
2/23/14	7:10a	31.1	31.1	30.9	93	29.3	0.0	---	0.00	0.0	---	31.1	31.0	31.0	16.612	0.00	0.00	0.118	0.000	72.0	38	45.0
2/23/14	7:15a	31.4	31.4	31.1	93	29.6	0.0	---	0.00	0.0	---	31.4	31.3	31.3	16.612	0.00	0.00	0.117	0.000	72.0	38	45.0
2/23/14	7:20a	31.9	31.9	31.4	93	30.1	0.0	---	0.00	0.0	---	31.9	31.8	31.8	16.612	0.00	0.00	0.115	0.000	72.0	38	45.0
2/23/14	7:25a	32.5	32.5	31.9	92	30.4	0.0	ESE	0.00	1.0	ESE	32.5	32.4	32.4	16.612	0.00	0.00	0.113	0.000	72.0	38	45.0
2/23/14	7:30a	32.9	32.9	32.5	91	30.6	0.0	ESE	0.00	1.0	ESE	32.9	32.7	32.7	16.612	0.00	0.00	0.111	0.000	72.0	38	45.0
2/23/14	7:35a	32.9	33.0	32.8	90	30.3	0.0	ESE	0.00	2.0	ESE	32.9	32.7	32.7	16.612	0.00	0.00	0.111	0.000	72.0	38	45.0
2/23/14	7:40a	32.9	33.0	32.9	89	30.0	3.0	ESE	0.25	5.0	E	30.3	32.7	30.1	16.612	0.00	0.00	0.111	0.000	72.0	38	45.0
2/23/14	7:45a	33.0	33.0	33.0	89	30.1	4.0	ENE	0.33	5.0	E	29.2	32.8	29.0	16.612	0.00	0.00	0.111	0.000	72.0	38	45.0
2/23/14	7:50a	33.0	33.0	33.0	88	29.8	3.0	ENE	0.25	5.0	ENE	30.4	32.8	30.2	16.612	0.00	0.00	0.111	0.000	72.0	37	44.3
2/23/14	7:55a	32.9	33.0	32.9	88	29.7	2.0	ENE	0.17	5.0	ENE	32.0	32.7	31.8	16.612	0.00	0.00	0.111	0.000	71.9	38	44.9
2/23/14	8:00a	33.3	33.3	32.9	89	30.4	0.0	---	0.00	0.0	---	33.3	33.1	33.1	16.612	0.00	0.00	0.110	0.000	71.9	38	44.9
2/23/14	8:05a	33.8	33.8	33.4	89	30.9	0.0	ENE	0.00	2.0	ENE	33.8	33.6	33.6	16.612	0.00	0.00	0.108	0.000	72.2	38	45.2
2/23/14	8:10a	34.2	34.2	33.8	88	31.0	0.0	ENE	0.00	2.0	ENE	34.2	34.0	34.0	16.612	0.00	0.00	0.107	0.000	72.4	38	45.4
2/23/14	8:15a	35.0	35.0	34.3	87	31.5	0.0	---	0.00	0.0	---	35.0	34.8	34.8	16.612	0.00	0.00	0.104	0.000	72.4	38	45.4
2/23/14	8:20a	35.7	35.7	35.0	86	31.9	0.0	ENE	0.00	1.0	ENE	35.7	35.5	35.5	16.612	0.00	0.00	0.102	0.000	72.6	38	45.5
2/23/14	8:25a	36.5	36.5	35.8	85	32.4	0.0	---	0.00	0.0	---	36.5	36.3	36.3	16.612	0.00	0.00	0.099	0.000	72.6	38	45.5
2/23/14	8:30a	37.4	37.4	36.5	84	33.0	0.0	---	0.00	0.0	---	37.4	37.2	37.2	16.612	0.00	0.00	0.096	0.000	72.6	38	45.5
2/23/14	8:35a	38.4	38.4	37.5	82	33.4	0.0	ENE	0.00	1.0	ENE	38.4	38.1	38.1	16.612	0.00	0.00	0.092	0.000	72.7	38	45.6
2/23/14	8:40a	39.2	39.2	38.4	80	33.5	0.0	---	0.00	0.0	---	39.2	38.9	38.9	16.612	0.00	0.00	0.090	0.000	72.7	38	45.6
2/23/14	8:45a	39.9	39.9	39.2	78	33.6	0.0	---	0.00	0.0	---	39.9	39.5	39.5	16.612	0.00	0.00	0.087	0.000	72.7	38	45.6
2/23/14	8:50a	40.6	40.6	40.0	78	34.3	0.0	ENE	0.00	1.0	ENE	40.6	40.2	40.2	16.612	0.00	0.00	0.085	0.000	72.7	37	44.9
2/23/14	8:55a	41.4	41.4	40.7	76	34.4	0.0	---	0.00	0.0	---	41.4	41.0	41.0	16.612	0.00	0.00	0.082	0.000	72.6	37	44.8
2/23/14	9:00a	41.9	41.9	41.5	74	34.2	0.0	---	0.00	0.0	---	41.9	41.5	41.5	16.612	0.00	0.00	0.080	0.000	72.6	38	45.5
2/23/14	9:05a	42.3	42.3	42.0	74	34.6	0.0	ENE	0.00	1.0	ENE	42.3	41.9	41.9	16.612	0.00	0.00	0.079	0.000	72.4	38	45.4
2/23/14	9:10a	43.2	43.2	42.4	73	35.1	0.0	---	0.00	0.0	---	43.2	42.7	42.7	16.612	0.00	0.00	0.076	0.000	72.4	38	45.4
2/23/14	9:15a	44.5	44.5	43.2	71	35.7	0.0	ENE	0.00	1.0	ENE	44.5	44.0	44.0	16.612	0.00	0.00	0.071	0.000	72.4	38	45.4
2/23/14	9:20a	45.4	45.4	44.5	69	35.8	1.0	ENE	0.08	4.0	ENE	45.4	44.9	44.9	16.612	0.00	0.00	0.068	0.000	72.4	38	45.4
2/23/14	9:25a	46.1	46.1	45.4	67	35.7	0.0	ENE	0.00	1.0	ENE	46.1	45.5	45.5	16.612	0.00	0.00	0.066	0.000	72.6	38	45.5
2/23/14	9:30a	47.2	47.2	46.2	64	35.6	0.0	ENE	0.00	2.0	ENE	47.2	46.5	46.5	16.612	0.00	0.00	0.062	0.000	72.6	38	45.5
2/23/14	9:35a	48.0	48.0	47.2	62	35.6	1.0	ENE	0.08	5.0	ENE	48.0	47.2	47.2	16.612	0.00	0.00	0.059	0.000	72.6	38	45.5
2/23/14	9:40a	48.4	48.4	48.1	60	35.1	3.0	ENE	0.25	5.0	ENE	47.8	47.6	47.0	16.612	0.00	0.00	0.058	0.000	72.4	38	45.4
2/23/14	9:45a	48.6	48.6	48.4	60	35.3	3.0	ENE	0.25	6.0	ENE	48.1	47.8	47.3	16.612	0.00	0.00	0.057	0.000	72.6	38	45.5
2/23/14	9:50a	49.2	49.2	48.6	58	35.0	1.0	ENE	0.08	5.0	ENE	49.2	48.3	48.3	16.612	0.00	0.00	0.055	0.000	72.6	38	45.5
2/23/14	9:55a	49.6	49.6	49.2	57	35.0	1.0	ENE	0.08	4.0	ENE	49.6	48.7	48.7	16.612	0.00	0.00	0.053	0.000	72.6	38	45.5
2/23/14	10:00a	50.0	50.0	49.6	55	34.5	1.0	ENE	0.08	4.0	ENE	50.0	49.0	49.0	16.612	0.00	0.00	0.052	0.000	72.6	38	45.5
2/23/14	10:05a	50.2	50.2	50.0	55	34.6	4.0	ENE	0.33	5.0	ENE	49.1	49.2	48.1	16.612	0.00	0.00	0.051	0.000	72.7	38	45.6
2/23/14	10:10a	50.3	50.3	50.1	54	34.3	2.0	ENE	0.17	5.0	ENE	50.3	49.2	49.2	16.612	0.00	0.00	0.051	0.000	72.7	38	45.6
2/23/14	10:15a	50.7	50.7	50.3	53	34.2	1.0	ENE	0.08	2.0	ENE	50.7	49.5	49.5	16.612	0.00	0.00	0.050	0.000	72.7	38	45.6
2/23/14	10:20a	51.3	51.3	50.7	52	34.3	1.0	ENE	0.08	2.0	ENE	51.3	50.0	50.0	16.612	0.00	0.00	0.048	0.000	72.9	38	45.8
2/23/14	10:25a	51.9	51.9	51.4	53	35.3	3.0	ENE	0.25	7.0	ENE	51.8	50.6	50.5	16.612	0.00	0.00	0.045	0.000	72.9	38	45.8
2/23/14	10:30a	52.2	52.2	51.9	51	34.6	1.0	ENE	0.08	4.0	ENE	52.2	50.7	50.7	16.612	0.00	0.00	0.044	0.000	72.9	38	45.8
2/23/14	10:35a	52.0	52.2	52.0	51	34.4	2.0	ENE	0.17	4.0	ENE	52.0	50.6	50.6	16.612	0.00	0.00	0.045	0.000	72.9	38	45.8
2/23/14	10:40a	51.9	52.0	51.9	51	34.3	2.0	ENE	0.17	7.0	NE	51.9	50.5	50.5	16.612	0.00	0.00	0.045	0.000	72.9	37	45.1

Start | February 2014 Naug... | Inbox (9) - john.bato... | Microsoft Excel | Naugatuck Shared Fil... | WeatherLink 6.0.0 0...

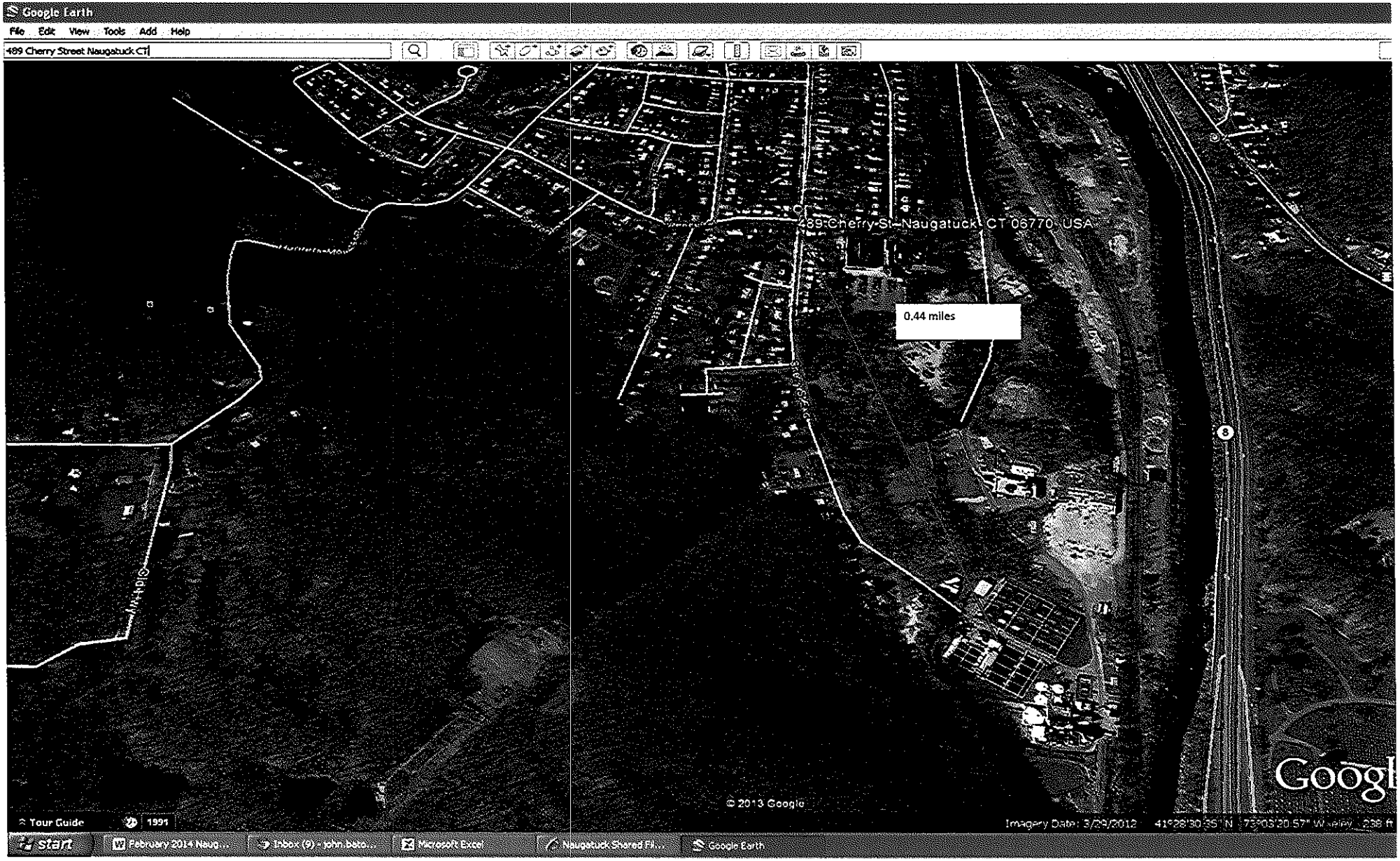
Google Earth
File Edit View Tools Add Help
489 Cherry Street Naugatuck CT
489 Cherry St, Naugatuck, CT 06770, USA
0.44 miles
8
© 2013 Google
Tour Guide
1991
Imagery Date: 3/29/2012 41°28'30.35" N 73°03'20.57" W elev 238 ft
Google
Start
February 2014 Naug...
Inbox (9) - john.bato...
Microsoft Excel
Naugatuck Shared Fil...
Google Earth